

4/12/2023 (Monday)

### Servicing Power Pack 32 (SOP)



- Add 10 liters of fresh engine oil. The power pack needs to be on a level surface while adding engine oil. The Power Pack 32 that I service is not situated on a level plane. So that, the remain of engine oil will be fill when the PP is moved to a flat surface.

### Servicing Wireline Mast



- Top up 800ml gearbox oil inside the winch for Wireline Mast 05. Gearbox oil helps our transmission run smoothly. More importantly, it helps protect critical internal components.
- After add 800ml gearbox, I change 3 damaged fitting's O-ring for the winch.



- Disassembled the wire column for Wireline Mast (05,06) to send to third party to do the inspection and servicing job.

5/12/2023 (Tuesday)

### Wireline Mast (05,06)



- Disassembled all the hoses from the skid. After took off all of the hoses, I cover all the fitting thread using duct tape to prevent it from damage.

### Run PP 36, RSU 34 and BOP (3 inch)

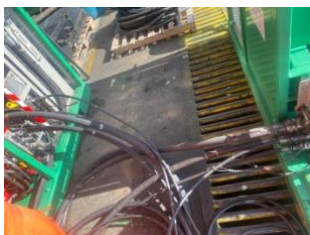

- Learn how to connect hoses from PP to RSU and from RSU to BOP.
- The hoses that I connect is Supply BOP (1 inch), Return BOP ( 1 1/4 inch), open/close ram hoses.

6/12/2023 (Wednesday)



- Prepare and wrap Stuffing box. Joined PCE team to go to airport and send Stuffing Box to Fred.



- Learn how to use wire tester with SE team leader, Heineken



- Joined SE team to run PP 36, RSU 34 and BOP (3 inch) and did inspection with them.

7/12/2023 (Thursday)

Power Pack 26 & Reel Skid Unit 27



- Took of (engine oil press, coolant temperature, exhaust temperature and starter accumulator) gauges from pp 26 (SOP)
- Took of (BOP system pressure, accumulator pressure, and winch system pressure) gauges from RSU 27.
- After took off all of the gauges, I labeled it and put inside a box to send to third party for calibration.



- Install grounding wire to Power Pack body and Reel Skid Unit body.



- Help Surface Equipment team to prepare Power Pack and Reel Skid Unit for VESTIGO package before mob. The pp and rsu were put inside a Open Tray Basket. All the unit must have tag line. The PP and RSU must be tied tightly.

8/12/2023 (Friday)

Morning meeting



- Gave a safety speech about “recognizing and reporting unsafe conditions”
  - o Reporting unsafe acts and conditions and taking prompt corrective measures are crucial for maintaining a safe work environment. Everyone in the organization, from management to employees, plays a vital role in ensuring workplace safety.
  - o Unsafe acts refer to actions or behaviors that deviate from established safety protocols. These actions can range from disregarding safety guidelines to failing to use PPE correctly. Such acts not only jeopardize the individual involved but also pose risks to the entire workforce.

Wireline Mast (06)

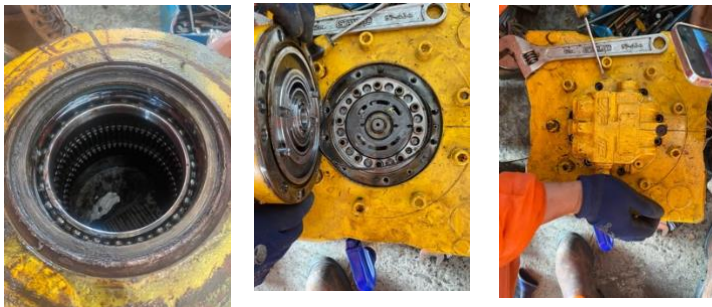

- Servicing wireline mast (06)
  - o Dismantled all the bolts
  - o Took off the pins
  - o Wash all the parts with degreasers

# DIMENSION BID

## Slickline Assistant Onshore On-the-Job Training Record

|                 |                             |                  |                             |
|-----------------|-----------------------------|------------------|-----------------------------|
| Trainee's Name: | MUHAMMAD Aqish BIN ZAINUDIN | Job Title:       | TRAINEE SLICKLINE ASSISTANT |
| Month:          | DECEMBER                    | Training Period: | 6 MONTHS                    |

| No. | Main Tasks (please describe tasks and specify name of tools / equipment)  | Training Date | Training Time |           | Total Hours | PR* | Signature |            |
|-----|---|---------------|---------------|-----------|-------------|-----|-----------|------------|
|     |   |               | From          | To        |             |     | Trainee   | Instructor |
| 1   | Power pack 32 (SOP) - Top-up 10L of engine oil (S-W-40) wireline Mast CoS) - Service winch / top-up 800 ml gearbox oil (80W-90) inside it.<br>- Change O-ring for winch's fitting<br>- Disassemble both win wire column to send to third party for further inspection.  | 4/12/2023     | 8:00 a.m.     | 5:00 p.m. | 8 hours     | S   |           |            |
| 2   | Wireline Mast CoS (05.06) - Disassemble all the hoses from the shield (Nov) lightline - connect supply BOP (1 inch) and return BOP (1 1/2 inch) hoses from photo RSU.<br>Power pack - Connect open / close ram hoses from RSU to BOP<br>- Change spm cable (tachometer) | 5/12/2023     | 8:00 a.m.     | 5:00 p.m. | 8 hours     | S   |           |            |
| 3   | - Repair stuffing box and send it to Labuan Airport<br>- Join Surface Equipment team to do inspection for crew) lightline power pack, RSU, and BOP ram.   | 6/12/2023     | 8:00 a.m.     | 5:00 p.m. | 8 hours     | S   |           |            |
| 4   | - PP 26 (SOP) and RSU 27<br>- Took of some gauges to send to calibrate.<br>- Install grounding wire to PP and RSU.<br>- Help SE team to prepare PP and RSU for vesting package before mob.  | 7/12/2023     | 8:00 a.m.     | 5:00 p.m. | 8 hours     | S   |           |            |
| 5   | Morning meeting about recognising and reporting unsafe condition!<br>- Give speech about "Service winch, dismantle one of the part and wash it with degreaser."   | 8/12/2023     | 8:00 a.m.     | 5:00 p.m. | 7 hours     | S   |           |            |

\* Performance Rating (PR): S - Strong A - Adequate NI - Improvement Needed

Total Hours

39 hours

# DIMENSION BID

Revision No.: 04

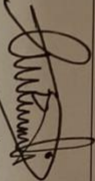
|              |   |   |
|--------------|---|---|
| Approved by: |  | Overall Assessment:   |
| Designation  | <b>GAZALI MEHRY</b><br>Operation Manager<br>Dimension Bid (M) Sdn Bhd               | He knows the cost of Power Cable and the wireline most maintenance and the junction.<br>- Good worker and hard working. |
| Date         | Labuan, Warehouse<br>Slickline Services<br>9/12/23                                  |   |