

5/02/2024 (Monday)

Inventory for Petronas Cari Gali (PCSB) PACKAGE



- Lay down all the tools from toolbox to show and for easier inspection job for client.
- While putting all the tools, I got an opportunity to learn about tools name and shape



Joined SIT (Set and retrieve plugs exercise at Baker Hughes)

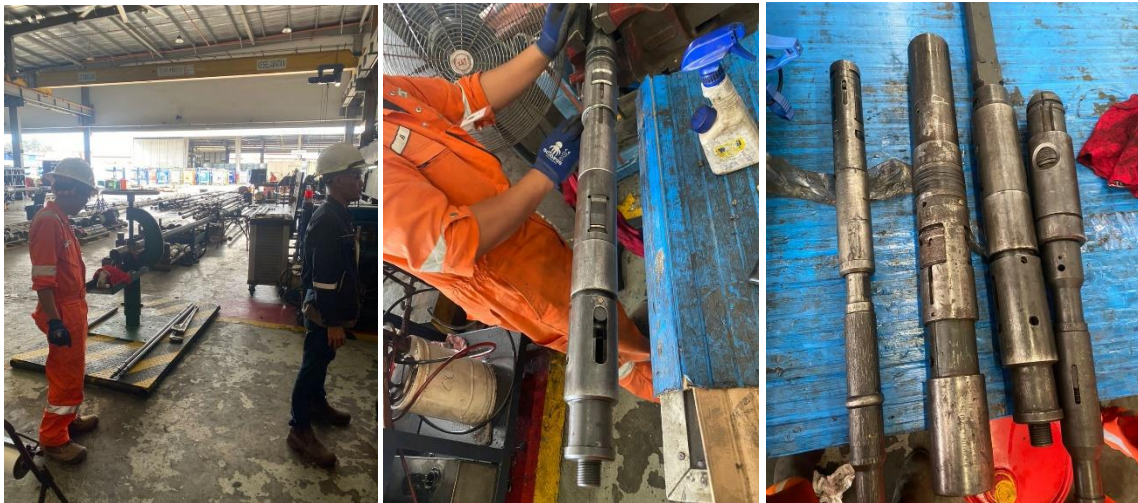

- Retrieve prong
 - SB 2"
 - Link jar 30 stroke
 - Normal stem 5ft

- Plug retrieve
 - GS 3"
 - Link jar 30 stroke
 - Normal stem 5ft x2

- Set plug
 - X-line
 - Link jar 30 stroke
 - Normal stem 5ft

6/02/2024 (Tuesday)

Learn how to service KOT

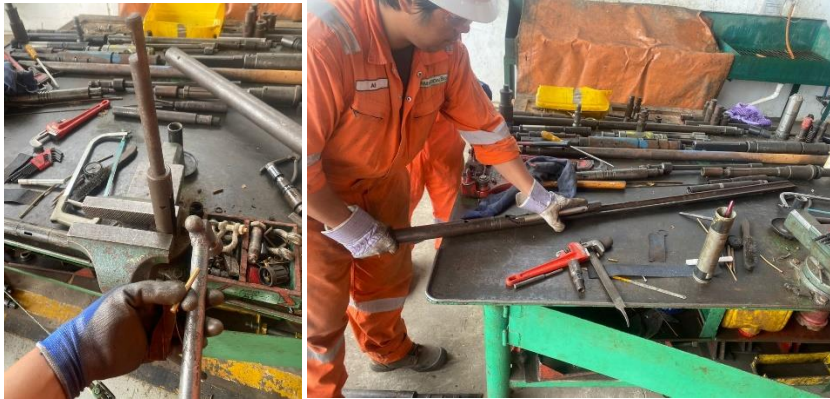

- Kick over tool (KOT) is required to run and pull valves and accessories into and from SPM
- The running/pulling tool is attached to lower thread on the kick-over tool
- Upward movement in the SPM selected causes the kickover tool to rotate and align with the side pocket.

Kick over tool series that I service is O series, which is OK6.

<u>Camco</u>	
OK-1 to 5	For 1" OD valves. Higher number indicates newer model. Similar operation.
OK-6	Newer version of OK series (using detent balls in place of shear pins).
UK-5	Reduced OD version of the OK-5 for use in reduced ID mandrels.
OM-1 to 5	For 1 1/2" OD valves in the MMG mandrel.
L	Spring centraliser type - for 1 1/2" OD valves in the MMA. Available in 2 1/2".
L-2D	Spring centraliser type - for 1 1/2" OD valves in 3 1/2" MMA. Available in 2 1/2" to 3".
R	Spring centraliser type - for 1 1/2" OD valves in the MMA mandrel.
Merla TMP	For 1" valves in KBMG and KBUG mandrels (and compatible SPM's).
Merla TP	For 1 1/2" valves in the MMG mandrels (and compatible SPM's).

Joined DHT team did inspection with client from Petronas Cari Gali (PCSB)



7/02/2024 (Wednesday)

Assist Adhwa did consumable

- For PCSB and OMR SEAH package



- After prepare all the equipment that have been request, we put in in the box and wrap it
- Next, we put the box and other equipment inside open tray and mini container

Did check list tool for PCSB package



- Took all the serial number of tools and make a list
- It is important to check list after the package return to onshore, we can make sure if there is any missing tool.

Learn about different sizes of brass pin Hasnawi



Pin sizes:

- 1/8
- 3/16
- 1/4
- 5/16
- 3/8

Type of pins:

- Brass
- Aluminum
- Steel

8/02/2024 (Thursday)

Assist Adhwa, Rozaiman and Jofri did final preparation for PCSB package



- Put wire rope lube on every sling on this package
- Put all certificate on each item
- Lock all the door with cable tie

Housekeeping DHT tool house



Learn about Otis and Bowen connection type with Rozaiman



BOWEN AND OTIS QUICK CONNECTION

OTIS QUICK UNION TYPE CONNECTIONS

Clear Code	Thread Dia	SP	Std Dia	Standard	Rating Pressure	Series	C-Tag	SP-Tag	SP-Tag Balance
OT1	5	4	5.000	3.00	SK	ST1	L472110	N/A	N/A
OT2	5.315	4	4.900	3.00	SK	ST2	L472110	N/A	N/A
OT3	5.915	4	4.900	3.00	SK	ST3	L472110	N/A	N/A
OT4	5.115	4	4.700	4.00	SK	ST4	L472110	N/A	N/A
OT5	6.115	4	5.900	4.00	SK	ST5	L472110	N/A	N/A
OT6	7.115	4	6.900	4.00	SK	ST6	L472110	N/A	N/A
OT7	8.115	4	7.900	4.00	SK	ST7	L472110	N/A	N/A
OT8	9.115	4	8.900	4.00	SK	ST8	L472110	N/A	N/A
OT9	10.115	4	9.900	4.00	SK	ST9	L472110	N/A	N/A
OT10	11.115	4	10.900	4.00	SK	ST10	L472110	N/A	N/A
OT11	12.115	4	11.900	4.00	SK	ST11	L472110	N/A	N/A
OT12	13.115	4	12.900	4.00	SK	ST12	L472110	N/A	N/A
OT13	14.115	4	13.900	4.00	SK	ST13	L472110	N/A	N/A
OT14	15.115	4	14.900	4.00	SK	ST14	L472110	N/A	N/A
OT15	16.115	4	15.900	4.00	SK	ST15	L472110	N/A	N/A
OT16	17.115	4	16.900	4.00	SK	ST16	L472110	N/A	N/A
OT17	18.115	4	17.900	4.00	SK	ST17	L472110	N/A	N/A
OT18	19.115	4	18.900	4.00	SK	ST18	L472110	N/A	N/A
OT19	20.115	4	19.900	4.00	SK	ST19	L472110	N/A	N/A
OT20	21.115	4	20.900	4.00	SK	ST20	L472110	N/A	N/A
OT21	22.115	4	21.900	4.00	SK	ST21	L472110	N/A	N/A
OT22	23.115	4	22.900	4.00	SK	ST22	L472110	N/A	N/A
OT23	24.115	4	23.900	4.00	SK	ST23	L472110	N/A	N/A
OT24	25.115	4	24.900	4.00	SK	ST24	L472110	N/A	N/A
OT25	26.115	4	25.900	4.00	SK	ST25	L472110	N/A	N/A
OT26	27.115	4	26.900	4.00	SK	ST26	L472110	N/A	N/A
OT27	28.115	4	27.900	4.00	SK	ST27	L472110	N/A	N/A
OT28	29.115	4	28.900	4.00	SK	ST28	L472110	N/A	N/A
OT29	30.115	4	29.900	4.00	SK	ST29	L472110	N/A	N/A
OT30	31.115	4	30.900	4.00	SK	ST30	L472110	N/A	N/A
OT31	32.115	4	31.900	4.00	SK	ST31	L472110	N/A	N/A
OT32	33.115	4	32.900	4.00	SK	ST32	L472110	N/A	N/A
OT33	34.115	4	33.900	4.00	SK	ST33	L472110	N/A	N/A
OT34	35.115	4	34.900	4.00	SK	ST34	L472110	N/A	N/A
OT35	36.115	4	35.900	4.00	SK	ST35	L472110	N/A	N/A
OT36	37.115	4	36.900	4.00	SK	ST36	L472110	N/A	N/A
OT37	38.115	4	37.900	4.00	SK	ST37	L472110	N/A	N/A
OT38	39.115	4	38.900	4.00	SK	ST38	L472110	N/A	N/A
OT39	40.115	4	39.900	4.00	SK	ST39	L472110	N/A	N/A
OT40	41.115	4	40.900	4.00	SK	ST40	L472110	N/A	N/A
OT41	42.115	4	41.900	4.00	SK	ST41	L472110	N/A	N/A
OT42	43.115	4	42.900	4.00	SK	ST42	L472110	N/A	N/A
OT43	44.115	4	43.900	4.00	SK	ST43	L472110	N/A	N/A
OT44	45.115	4	44.900	4.00	SK	ST44	L472110	N/A	N/A
OT45	46.115	4	45.900	4.00	SK	ST45	L472110	N/A	N/A
OT46	47.115	4	46.900	4.00	SK	ST46	L472110	N/A	N/A
OT47	48.115	4	47.900	4.00	SK	ST47	L472110	N/A	N/A
OT48	49.115	4	48.900	4.00	SK	ST48	L472110	N/A	N/A
OT49	50.115	4	49.900	4.00	SK	ST49	L472110	N/A	N/A
OT50	51.115	4	50.900	4.00	SK	ST50	L472110	N/A	N/A
OT51	52.115	4	51.900	4.00	SK	ST51	L472110	N/A	N/A
OT52	53.115	4	52.900	4.00	SK	ST52	L472110	N/A	N/A
OT53	54.115	4	53.900	4.00	SK	ST53	L472110	N/A	N/A
OT54	55.115	4	54.900	4.00	SK	ST54	L472110	N/A	N/A
OT55	56.115	4	55.900	4.00	SK	ST55	L472110	N/A	N/A
OT56	57.115	4	56.900	4.00	SK	ST56	L472110	N/A	N/A
OT57	58.115	4	57.900	4.00	SK	ST57	L472110	N/A	N/A
OT58	59.115	4	58.900	4.00	SK	ST58	L472110	N/A	N/A
OT59	60.115	4	59.900	4.00	SK	ST59	L472110	N/A	N/A
OT60	61.115	4	60.900	4.00	SK	ST60	L472110	N/A	N/A
OT61	62.115	4	61.900	4.00	SK	ST61	L472110	N/A	N/A
OT62	63.115	4	62.900	4.00	SK	ST62	L472110	N/A	N/A
OT63	64.115	4	63.900	4.00	SK	ST63	L472110	N/A	N/A
OT64	65.115	4	64.900	4.00	SK	ST64	L472110	N/A	N/A
OT65	66.115	4	65.900	4.00	SK	ST65	L472110	N/A	N/A
OT66	67.115	4	66.900	4.00	SK	ST66	L472110	N/A	N/A
OT67	68.115	4	67.900	4.00	SK	ST67	L472110	N/A	N/A
OT68	69.115	4	68.900	4.00	SK	ST68	L472110	N/A	N/A
OT69	70.115	4	69.900	4.00	SK	ST69	L472110	N/A	N/A
OT70	71.115	4	70.900	4.00	SK	ST70	L472110	N/A	N/A
OT71	72.115	4	71.900	4.00	SK	ST71	L472110	N/A	N/A
OT72	73.115	4	72.900	4.00	SK	ST72	L472110	N/A	N/A
OT73	74.115	4	73.900	4.00	SK	ST73	L472110	N/A	N/A
OT74	75.115	4	74.900	4.00	SK	ST74	L472110	N/A	N/A
OT75	76.115	4	75.900	4.00	SK	ST75	L472110	N/A	N/A
OT76	77.115	4	76.900	4.00	SK	ST76	L472110	N/A	N/A
OT77	78.115	4	77.900	4.00	SK	ST77	L472110	N/A	N/A
OT78	79.115	4	78.900	4.00	SK	ST78	L472110	N/A	N/A
OT79	80.115	4	79.900	4.00	SK	ST79	L472110	N/A	N/A
OT80	81.115	4	80.900	4.00	SK	ST80	L472110	N/A	N/A
OT81	82.115	4	81.900	4.00	SK	ST81	L472110	N/A	N/A
OT82	83.115	4	82.900	4.00	SK	ST82	L472110	N/A	N/A
OT83	84.115	4	83.900	4.00	SK	ST83	L472110	N/A	N/A
OT84	85.115	4	84.900	4.00	SK	ST84	L472110	N/A	N/A
OT85	86.115	4	85.900	4.00	SK	ST85	L472110	N/A	N/A
OT86	87.115	4	86.900	4.00	SK	ST86	L472110	N/A	N/A
OT87	88.115	4	87.900	4.00	SK	ST87	L472110	N/A	N/A
OT88	89.115	4	88.900	4.00	SK	ST88	L472110	N/A	N/A
OT89	90.115	4	89.900	4.00	SK	ST89	L472110	N/A	N/A
OT90	91.115	4	90.900	4.00	SK	ST90	L472110	N/A	N/A
OT91	92.115	4	91.900	4.00	SK	ST91	L472110	N/A	N/A
OT92	93.115	4	92.900	4.00	SK	ST92	L472110	N/A	N/A
OT93	94.115	4	93.900	4.00	SK	ST93	L472110	N/A	N/A
OT94	95.115	4	94.900	4.00	SK	ST94	L472110	N/A	N/A
OT95	96.115	4	95.900	4.00	SK	ST95	L472110	N/A	N/A
OT96	97.115	4	96.900	4.00	SK	ST96	L472110	N/A	N/A
OT97	98.115	4	97.900	4.00	SK	ST97	L472110	N/A	N/A
OT98	99.115	4	98.900	4.00	SK	ST98	L472110	N/A	N/A
OT99	100.115	4	99.900	4.00	SK	ST99	L472110	N/A	N/A
OT100	101.115	4	100.900	4.00	SK	ST100	L472110	N/A	N/A

BOWEN QUICK UNION TYPE CONNECTIONS

Clear Code	Thread Dia	SP	Std Dia	Standard	Rating Pressure	Series	C-Tag	SP-Tag	SP-Tag Balance
BO1	4.375	4	3.750	3.00	SK	ST1	L472110	N/A	N/A
BO2	5.375	4	4.750	3.00	SK	ST2	L472110	N/A	N/A
BO3	6.375	4	5.750	3.00	SK	ST3	L472110	N/A	N/A
BO4	7.375	4	6.750	3.00	SK	ST4	L472110	N/A	N/A
BO5	8.375	4	7.750	3.00	SK	ST5	L472110	N/A	N/A
BO6	9.375	4	8.750	3.00	SK	ST6	L472110	N/A	N/A
BO7	10.375	4	9.750	3.00	SK	ST7	L472110	N/A	N/A
BO8	11.375	4	10.750	3.00	SK	ST8	L472110	N/A	N/A
BO9	12.375	4	11.750	3.00	SK	ST9	L472110	N/A	N/A
BO10	13.375	4	12.750	3.00	SK	ST10	L472110	N/A	N/A
BO11	14.375	4	13.750	3.00	SK	ST11	L472110	N/A	N/A
BO12	15.375	4	14.750	3.00	SK	ST12	L472110	N/A	N/A
BO13	16.375	4	15.750	3.00	SK	ST13	L472110	N/A	N/A
BO14	17.375	4	16.750	3.00	SK	ST14	L472110	N/A	N/A
BO15	18.375	4	17.750	3.00	SK	ST15	L472110	N/A	N/A
BO16	19.375	4	18.750	3.00	SK	ST16	L472110	N/A	N/A
BO17	20.375	4	19.750	3.00	SK	ST17	L472110	N/A	N/A
BO18	21.375	4	20.750	3.00	SK	ST18	L472110	N/A	N/A
BO19	22.375	4	21.750	3.00	SK	ST19	L472110	N/A	N/A
BO20	23.375	4	22.750	3.00	SK	ST20	L472110	N/A	N/A
BO21	24.375	4	23.750	3.00	SK	ST21	L472110	N/A	N/A
BO22	25.375	4	24.750	3.00	SK	ST22	L472110	N/A	N/A
BO23	26.375	4	25.750	3.00	SK	ST23	L472110	N/A	N/A
BO24	27.375	4	26.750	3.00	SK	ST24	L472110	N/A	N/A
BO25	28.375	4	27.750	3.00	SK	ST25	L472110	N/A	N/A
BO26	29.375	4	28.750	3.00	SK	ST26	L472110	N/A	N/A
BO27	30.375	4	29.750	3.00	SK	ST27	L472110	N/A	N/A
BO28	31.375	4	30.750	3.00	SK	ST28	L472110	N/A	N/A
BO29	32.375	4	31.750	3.00	SK	ST29	L472110	N/A	N/A
BO30	33.375	4	32.750	3.00	SK	ST30	L472110	N/A	N/A
BO31	34.375	4	33.750	3.00	SK	ST31	L472110	N/A	N/A
BO32	35.375	4	34.750	3.00	SK	ST32	L472110	N/A	N/A
BO33	36.375	4	35.750	3.00	SK	ST33	L472110	N/A	N/A
BO34	37.375	4	36.750	3.00	SK	ST34	L472110	N/A	N/A
BO35	38.375	4	37.750	3.00	SK	ST35	L472110	N/A	N/A
BO36	39.375	4	38.750	3.00	SK	ST36	L472110	N/A	N/A
BO37	40.375	4	39.750	3.00	SK	ST37	L472110	N/A	N/A
BO38	41.3								

9/02/2024 (Friday)

Chinese New Year Holiday

DIMENSION BID

Slickline Assistant Onshore On-the-Job Training Record

Trainee's Name:	MUHAMMAD AQLSH BIN ZAMUDIN	Job Title:	TRAINEE Slickline ASSISTANT
Month:	JANUARY	Training Period:	6 MONTHS (1/01/2024 - 31/01/2024)

No.	Main Tasks (please describe tasks and specify name of tools / equipment)	Training Date	Training Time		Total Hours	PR*	Signature		
			From	To			Trainee	Instructor	
1	Inventory for Patramas Car's Gas Package. - learnt about tools name and shape. Joined SIT - did set and retract plugs exercise at water hedges	MONDAY 5/01/2024	0800	1700	8	NI	<i>[Signature]</i>	<i>[Signature]</i>	
2	Learn how to service KOT - service KOT - function test it at the test Joined DIT team did inspection with circuit from Patramas Car's Gate	TUESDAY 6/01/2024	0800	1700	8	NI	<i>[Signature]</i>	<i>[Signature]</i>	
3	Assist Adhwa did consumable - for PSEB package & OMS SEAT Did check test tool for PSEB package - take all serial number. Learn about different sizes for pin brass pin with Hassanain	WEDNESDAY 7/01/2024	0800	1700	8	NI	<i>[Signature]</i>	<i>[Signature]</i>	
4	Assist Adhwa did final preparation on consumable for PSEB Mastering DIT tool house Learn about cts & Bowen connection with Pizamman	THURSDAY 8/01/2024	0800	1700	8	NI	<i>[Signature]</i>	<i>[Signature]</i>	
5	Chinese New Year	FRIDAY 9/01/2024	-	-	-	-	<i>[Signature]</i>	-	
Total Hours					32				

* Performance Rating (PR): S - Strong A - Adequate NI - Improvement Needed

DIMENSION BID

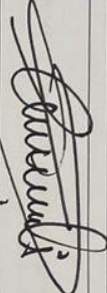
Approved by:		Overall Assessment:
Designation	GAZALI MEHRY Operation Manager Dimension Bid (M) Sdn Bhd Labuan Warehouse Slickline Services	He able to identify the Basic Technology and service for GS / SK / OS and understand the functions of them.
Date	10/01/2024	